

**PLAT OF SURVEY** FOR DOUGLAS SNYDER  
 LOCATED IN THE WEST HALF (1/2), OF THE EAST HALF (1/2), OF THE  
 NORTHEAST QUARTER (1/4), OF SECTION 14, T-5-N, R-6-E,  
 NAPOLEON TOWNSHIP, CITY OF NAPOLEON, HENRY COUNTY, OHIO

Ref. Survey Vol. 24, Page 125  
 Deed Vol. 253, Page 1014

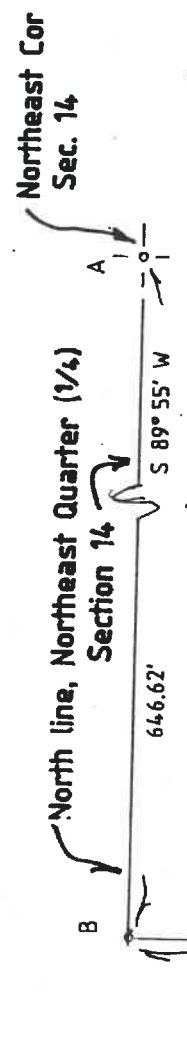

East line of the West Half (1/2), of the Northeast Quarter (1/4), of the Northeast Quarter (1/4), of Section 14

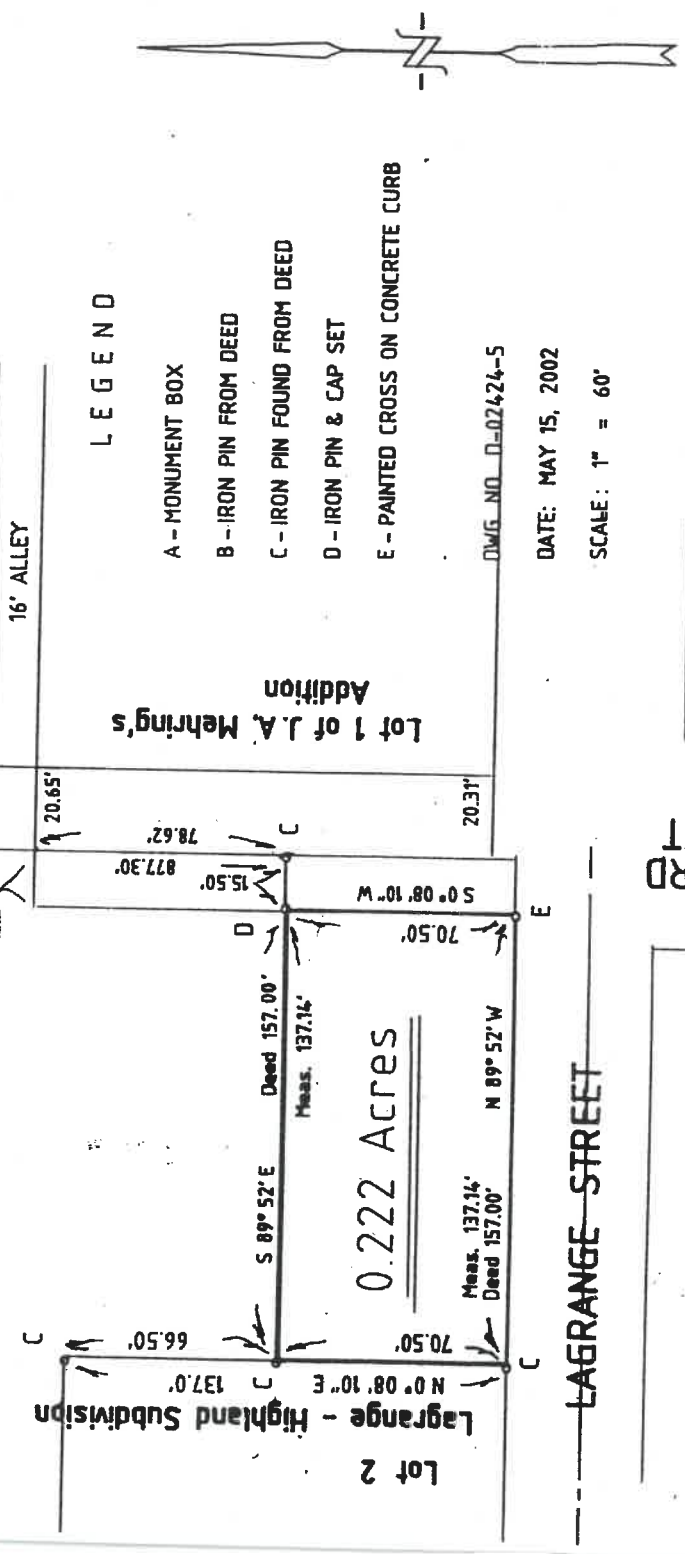

HEREBY STATE TO THE BEST OF MY  
 KNOWLEDGE AND BELIEF THAT THIS  
 SURVEY IS CORRECT AND TRUE.

*Wayne Aschemeier*

WAYNE ASCHEMEIER R. L. S. 5922  
 REGISTERED LAND SURVEYOR

SURVEY FILED IN VOLUME 28, PAGE 194  
 OF THE RECORD OF SURVEYS IN THE  
 HENRY COUNTY ENGINEERS OFFICE,  
 COURTHOUSE, NAPOLEON, OHIO.

WAYNE ASCHEMEIER SURVEYING  
 P. O. Box 91  
 RIDGEVILLE CORNERS, OHIO 43555  
 (419) 267 - 5215

VOL 28 Pg 0194

1088  
*Wayne*

# PLAT OF SURVEY FOR DOUGLAS SNYDER

LOCATED IN THE WEST HALF (1/2), OF THE EAST HALF (1/2), OF THE  
NORTHEAST QUARTER (1/4), OF SECTION 14, T-5-N, R-6-E,  
NAPOLEON TOWNSHIP, CITY OF NAPOLEON, HENRY COUNTY, OHIO

Ref. Survey Vol. 24, Page 125

Deed Vol. 253, Page 1014

Northeast Cor  
Sec. 14



East line of the West Half (1/2), of the Northeast  
Quarter (1/4), of the Northeast Quarter (1/4), of  
Section 14

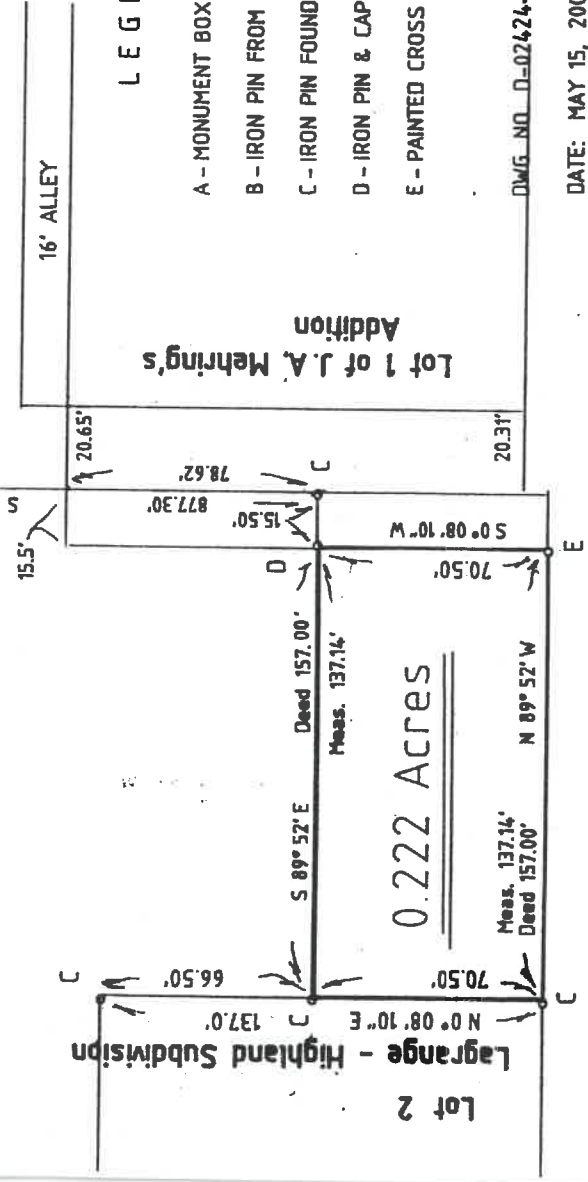

0.222 Acres

DWG. NO. D-02424-5

DATE: MAY 15, 2002

SCALE: 1" = 60'

HEREBY STATE TO THE BEST OF MY  
KNOWLEDGE AND BELIEF THAT THIS  
SURVEY IS CORRECT AND TRUE.

*Wayne Aschemeier*

WAYNE ASCHEMEIER R. L. S. 5922  
REGISTERED LAND SURVEYOR

SURVEY FILED IN VOLUME 28, PAGE 194

OF THE RECORD OF SURVEYS IN THE

HENRY COUNTY ENGINEERS OFFICE,

COURTHOUSE, NAPOLEON, OHIO.

WAYNE ASCHEMEIER SURVEYING

P. O. Box 91  
RIDGEVILLE CORNERS, OHIO 43555  
(419) 267 - 5215

VOL 28 Pg 0194